

Library Orientation for New Students

June 2023

Jennifer Nicholson, *Interim Librarian*

jennifer.nicholson@iws.edu

Learning Objectives

New students will be able to:

- Find and use IWS Library resources online
- Get help using library resources
- Look for additional research resources
- Know about bibliography management tools
- Understand how to use library resources during and between the on-campus intensive sessions

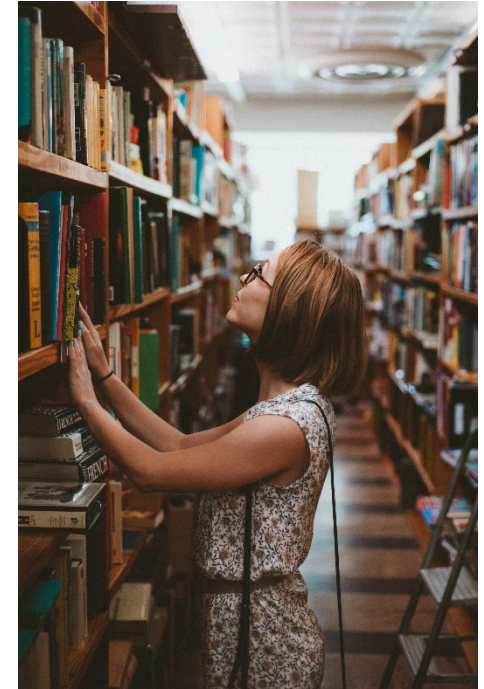

Why do I need to know this?

Many IWS class assignments require doing research using scholarly resources available free through the library.

IWS Library Introductions

- **Jennifer Nicholson**, *Interim Librarian*, is an MWS alumna of IWS, and is a current graduate student at the University of South Florida in Library and Information Science. Contact Jennifer for research assistance and help using online library resources.
- **Esther Dell**, *Library Consultant*, assists the Interim Librarian and will be on-campus helping students this semester. She is an Associate Librarian at Penn State.
- **Carol Hayes**, *Library Assistant*, serves as the day-to-day face of the library, assisting students with access to print and digital IWS library resources. She will not be on-campus for June 2023.

Contact the IWS Library (staffed part-time)

Email [*the primary way to get help*]

- Interim Librarian: Jennifer Nicholson jennifer.nicholson@iws.edu
- Both Library Assistant and Interim Librarian: library@iws.edu

Contact Form on Library Website

- Goes to library@iws.edu email address
- Include your contact information and question

Phone [VOIP that sends e-mail to library@iws.edu]

- Local: 904-264-2172, Option 6
- Toll-free (USA & Canada): 1-800-282-2977, Option 6

Plan ahead – answers may take up to 48 hours.

Contact the IWS Library by Mail

The IWS Library has two addresses: a physical address where the books are located, and a mailing address where books can be mailed to return them.

Visit the Library

IWS Library
4001 Hendricks Ave
Jacksonville, FL 32207

Mail Materials to the Library

IWS Library
4446-1a Hendricks Ave., Suite 395
Jacksonville, FL 32207

Why Should I Use the Library?

The library makes information resources available that IWS has purchased or selected for students, faculty, and staff to use ***free of charge***.

- Over 10,000 *physical materials* reside on-site.
- *Online resources* can be read on a computer or mobile device wherever Internet access is available.
- Get free help finding resources for your studies.

Introduction: Library Resources Provided by IWS

Library Website

houses all resources below:

IWS Library Catalog

Search Online

Username: firstname.lastname

Password: lastname4iws

Books and IWS Theses (materials on-campus)

Course Reserves (materials on-campus)

eBooks (online through EBSCOhost)

Digital IWS Theses, non-IWS theses and papers (online through Populi Library)

Online

Username & Password
is the same as Populi

[eBooks on EBSCO](#)

[Atlas Databases](#)

Other Free Online
Resources

[Tutorials](#) and library@iws.edu

[Additional Resources](#)

Citation Help: Mendeley <https://www.mendeley.com/>
Zotero <http://www.zotero.org/>

Definitions: Library Resources Provided by IWS

- [Catalog](#): A database of more than 10,000 physical materials available on-site from the IWS library.
- [Atlas Databases](#): An online index of 1.6 million resources on religion (Atla RDB) and a full-text collection of more than 540 major religion and theology journals (Atlas PLUS). *Not all citations available in full text.*
- [eBooks on EBSCO](#): Books on worship studies and Bible commentaries that can be accessed online.
- [IWS Thesis Collection](#): Search for digital copies of IWS theses in the library catalog (hosted on Populi Library).
- [Additional Resources](#): The library has selected additional Internet resources that may help in your research.

Bookmark Us Online!

1. Open a browser on your phone or computer.

2. Go to iws.edu/library

- In Safari: Click the *Share* button in the toolbar. Select *Add Bookmark*.
- In Google Chrome/Firefox: Click the *Star* on the right of the address bar.

Where Should I Start?

- Explore the **IWS Library Website**.
- Familiarize yourself with the Library Catalog and **confirm that you can log-in to the Library Catalog**.
- **Search the Course Reserves** on the Library Catalog to review current and future class textbooks.
- **Confirm you can log-in to Atla Article Databases and eBooks on EBSCO** and familiarize yourself with these resources.
- Follow along on your device as we go through the library now!

IWS Library Website

Note: Website Under Construction!

- Go to IWS home page: <https://iws.edu>
- Select *Resources* > *Library*

File Edit View History Bookmarks Tools Help

Homepage - The Institute For V X

← → ↻ 🏠 🔒 🔍 https://iws.edu

Apply Now!

The ROBERT E. WEBBER
INSTITUTE FOR WORSHIP STUDIES

Admissions Academics Students **Resources** Alumni About IWS

Library Homepage

Search the Catalog

Leads to EBSCO

Check Out Free Resources

GRADUATE DEGREES IN WORSHIP STUDIES

Earn a Master of Worship Studies degree while experiencing the best on-campus learning and long-distance interactivity

READ MORE

Library Home

Catalog

Atla RDB & Atlas PLUS

eBooks (EBSCO)

IWS Theses

Additional Resources

Library Tutorials

Contact Library Staff

Library

Articles & Other Resources

Bibliography

Media

Moodle

On-Line Bookstore

Webber Institute Books

IWS Library Homepage

Note: Website Under Construction!

- Go to IWS home page: <https://iws.edu>
- Select *Resources* > *Library* > *Library Home*

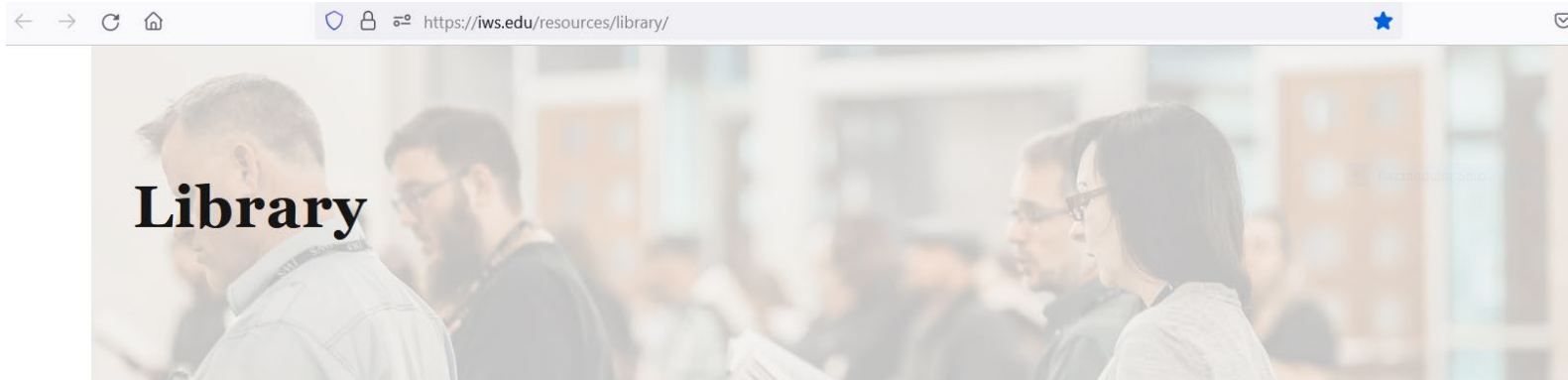

Welcome to the Robert E. Webber Institute for Worship Studies Library website. Please use the following links to access information about the library and its resources.

- About the IWS Library
 - Policies
 - Contact Library Staff
 - Library Partners
- Library Tutorials and Help
- **Catalog**
- **Atla RDB & Atlas PLUS**
eBooks on EBSCO
- IWS Thesis Lists
- **Additional Resources**

Search the Catalog

Leads to EBSCO

Check Out Free Resources

Navigating the IWS Library Website

On the library home page, you will find links to information about:

- Library policies
- How to contact Library staff
- Library partners

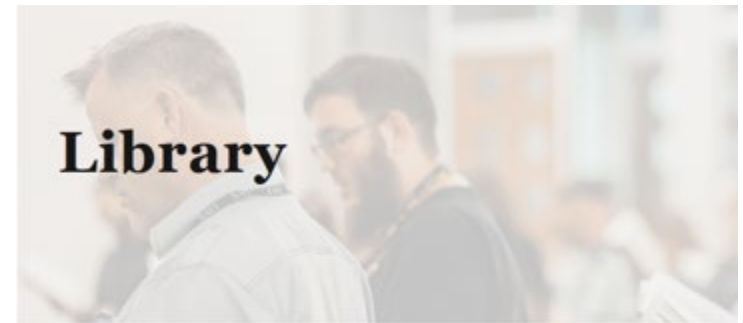

Welcome to the Robert E. Webber Institute for Worship Studies Library website. F

- About the IWS Library
 - Policies
 - Contact Library Staff
 - Library Partners

On the library pull-down menu are links to library tutorials and subscription resources available to IWS students, staff, and faculty.

IWS Library Catalog: Login

Catalog web address: <https://iws.bibliovation.com/>

- **You can search the catalog without logging in**
- Login to place holds, make lists, or see what you have checked out.
 - **Login ID:** same as IWS login, usually firstname.lastname
 - **Password:** new students = lastname4iws
 - **Password help:** library@iws.edu

For more [Catalog help](#), see the library tutorials.

IWS Library Catalog: Login Help

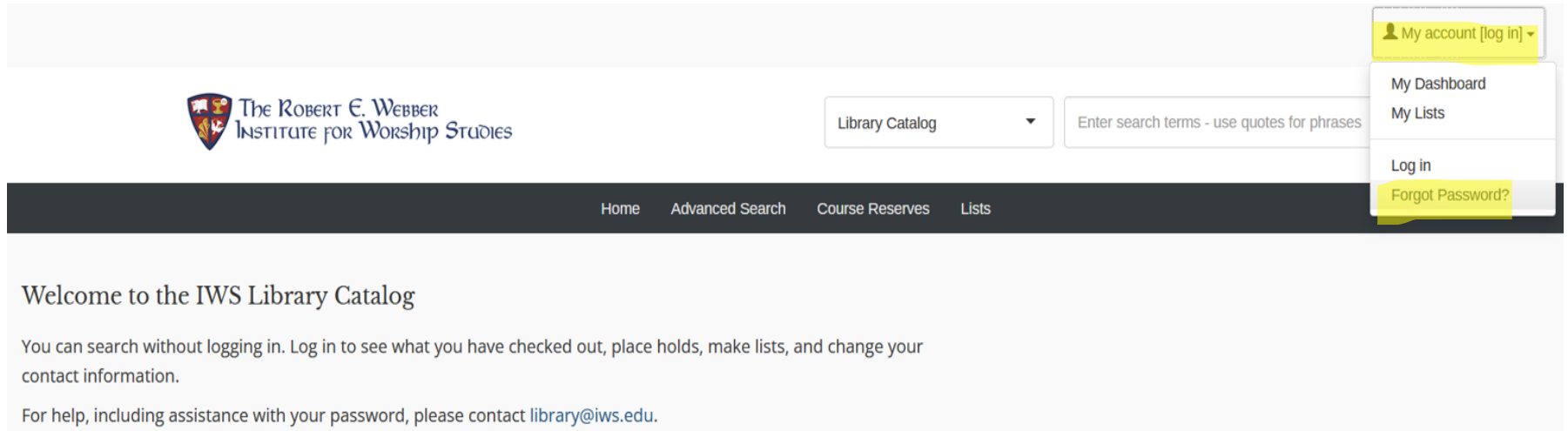

The Robert E. Webber
INSTITUTE FOR WORSHIP STUDIES

Library Catalog

Enter search terms - use quotes for phrases

My account [log in]

My Dashboard

My Lists

Log in

Forgot Password?

Home Advanced Search Course Reserves Lists

Welcome to the IWS Library Catalog

You can search without logging in. Log in to see what you have checked out, place holds, make lists, and change your contact information.

For help, including assistance with your password, please contact library@iws.edu.

You can reset your password with the Forgot Password link, but you must use your correct IWS email address ending in @iws.edu.

IWS Library Catalog: Search Results

You searched for (selecting worship songs) sorted by Relevance

Refine your search

Availability

- ☐ Anywhere (10)
- ☐ Online (6)
- ☐ Main Library (10)

Format

- ☐ Book (5)
- ☐ Unspecified (4)
- ☐ Website or downloadable (2)
- ☐ Printed Music (1)

Author

- ☐ Cherry, Constance M., (3)
- ☐ Anderson, Warren John. (1)
- ☐ Baxter, Clarice (Howard), [from old catalog] (1)

1 All Displaying 10 of 10 results.

1 Selecting worship songs : a guide for leaders
by Cherry, Constance M., 1953-. Brown, Mary Markham. Bounds, Christopher T.
Format: Book
Publisher and date: Marion, Ind. : Triangle Publishing, c2011.
ISBN: 9781931283427.
*** Show 1 more
Holdings: 2 copies
Currently available at:
Main Library Course Reserves [ML 3000 .C45 2011]

Item type	Shelving location	Collection code	Full call number	Availability	On loan
Course Reserves	Course Reserves	General Collection	ML 3000 .C45 2011	Available	
Book	Stacks	General Collection	ML 3000 .C45 2011	On loan	05/01/2021

Place hold (1 active on 3 items) Add to Cart

Actions

- All results (10)
- Highlight search terms
- Save this search
- Print
- Email
- Download
- Export

TIPS:

- Scroll down to see item availability, dates due for checked-out items, and number of holds placed on the title already
- Refine your search using facets on the left
- Check the *shelving location*: Reference and Webber do not circulate; Reserves only check-out overnight during sessions
- Use the Actions menu to save a complex search to repeat later

IWS Library Catalog: Additional Features

Home Advanced Search Course Reserves Lists

Selecting worship songs : a guide for leaders /
Constance M. Cherry, Mary M. Brown, Christopher T. Bounds

by Cherry, Constance M., 1953-. Brown, Mary Markham. Bounds, Christopher T.

Format: Book

Subjects: Church music. Hymns, English > History and criticism.

Publisher and date: Marion, Ind. : Triangle Publishing, c2011.

ISBN: 9781931283427. ; 1931283427.

Library of Congress Call Number: ML3000 .C45 2011

Description: 64 p. : ill. ; 26 cm.

System Control Number: (OCoLC)ocn703158401 (OCoLC)703158401

Course Reserves 333 Hide

Sunday Worship Default DWS702 Default Constance Cherry, Jeff Barker

Copies: 1 of 3 copies available

Place hold (1 active) Added to Cart

Search Results Navigator

Previous List Next

Title Actions

Place hold

Print

Save to Your Lists

Search For Title In

Other Libraries (WorldCat)

Other Databases (Google Books)

Online Stores (Bookfinder.com)

Your Cart

More Details Print Email Download Empty Titles and Close

Selected items: Remove title Add to a List Place hold View citation

All Title details Library holdings

Selecting worship songs : a guide for leaders / by Cherry, Constance M., 1 available of 2 copies.
Marion, Ind. : Triangle Publishing, c2011.

Empty and close Close

View Citations

TIPS:

- Click on the title in the results list to see the detailed record view with more functions
 - See classes with the title on Course Reserves
 - Save to personal lists
 - View nearby items on IWS library shelves
 - See subject terms to search
 - Search in other libraries
- Put the title in your cart to see extra helps and features
 - See an APA (not Turabian) citation you can copy and edit
 - E-mail the citation to yourself

Cherry, C M. (c2011). *Selecting worship songs: a guide for leaders*. Triangle Publishing: Marion, Ind.

IWS Library Catalog: Cart Example

The Robert E. Webber Institute for Worship Studies

Library Catalog

selecting worship songs

Home Advanced Search Course Reserves Lists

You searched for (selecting worship songs) sorted by Relevance

Refine your search

Availability

- ☐ Anywhere (10)
- ☐ Online (6)
- ☐ Main Library (10)

Format

- ☐ Book (5)
- ☐ Unspecified (4)
- ☐ Website or downloadable (2)
- ☐ Printed Music (1)

Author

- ☐ Cherry, Constance M., (3)
- ☐ Anderson, Warren John. (1)
- ☐ Baxter, Clarice (Howard), [from old catalog] (1)

☑ All Displaying 10 of 10 results.

1 Selecting worship songs : a guide for leaders
by Cherry, Constance M., 1953- Brown, Mary Markham Bounds, Christopher T.

Format: Book
Publisher and date: Marion, Ind. : Triangle Publishing, c2011.
ISBN: 9781931283427.
*** Show 1 more ▼
Holdings: 2 copies
Currently available at:
Main Library Course Reserves [ML 3000 .C45 2011]

Item type	Shelving location	Collection code	Full call number	Availability	On loan
Course Reserves	Course Reserves	General Collection	ML 3000 .C45 2011	Available	
Book	Stacks	General Collection	ML 3000 .C45 2011	On loan	05/01/2021

☑ Place hold (1 active on 3 items) Add to Cart [added]

Selecting worship songs
By Cherry, Constance M.,
Book c2011

Your Cart

More Details Print Email Download Empty Titles and Close

Selected items: Remove title Add to a List Place hold View citation

☑ All Title details Library holdings

☑ Selecting worship songs : a guide for leaders / by Cherry, Constance M.,
Marion, Ind. : Triangle Publishing, c2011. 1 available of 2 copies.

Empty and close Close

TIPS:

- Cart will appear at top right of window when titles are added.
- To request books to be mailed, first email contents of cart to yourself, then forward the list to library@iws.edu with your mailing address.

IWS Library Catalog: Course Reserves

The purpose of the Course Reserves is to give all students access to required reading for courses. Students are still expected to purchase their textbooks.

Library Catalog

Enter search terms - use quotes for phrases

Home

Advanced Search

Course Reserves

Lists

Library Catalog

Enter search terms - use quotes for phrases

Home

Advanced Search

Course Reserves

Lists

Filter courses

Course Reserves

Course Name	Department	Course Number	Section	Term	Instructor(s)	Items
Graduate Research and Writing	Default Department	DWS WR 701		Continuous	Kuphal, Melody	1
Biblical Foundations	Default Department	DWS701		Default	Hill, Andrew Rathe, Alan	5
Sunday Worship	Default Department	DWS702		Default	Cherry, Constance Barker, Jeff	11
Practicum	Default Department	DWS702P		Default	Walters, Kent	1
The Church Year	Default Department	DWS703		Default	Sharp, Dan Van Marion, Jack	13
Practicum	Default Department	DWS703P		Default	Walters, Kent	1
The Sacred Actions	Default Department	DWS704		Default	Kidd, Reggie Davis Abdallah, Amy	5
Practicum	Default Department	DWS704P		Default	Walters, Kent	2
Doctoral Thesis	Default Department	DWS801		Default	Jones, Jessica CroweTipton, Vaughn	7

Click on a course title to view books in that course.

IWS Library Catalog: Course Reserves

Biblical Foundations

Course Reserves

Term Default
Instructors Hill, Andrew
Rathe, Alan
Department Default Department
Course Number DWS701

- All titles in the course available in the library will be listed. Click on a specific title to see where the item is located in the IWS Library and the detailed record view with more functions.

Title	Library	Collection	Shelving Location
The conviction of things not seen	Main Library	General Collection	Course Reserves
Ancient-future worship	Main Library	General Collection	Course Reserves
A manual for writers of research papers, theses, and dissertations	Main Library	Reference	Course Reserves
Worship old & new	Main Library	General Collection	Course Reserves
Walking where Jesus walked	Main Library	General Collection	Course Reserves

The conviction of things not seen : worship and ministry in the 21st century

by Johnson, Todd Eric, 1960-

Format: Book

Language: English (English)

Subjects: Public worship. Pastoral theology.

Publisher and date: Grand Rapids, Mich. : Brazos Press, c2002.

ISBN: 1587430320 (pbk.).

Library of Congress Call Number: BV15 .C635 2002

Description: 236 p. ; 23 cm.

Contents (as listed on item): Show

Course Reserves Show

Copies: 4 of 4 copies available

Place hold (None pending) Add to Cart

Title Actions

Place hold

Print

Save to Your Lists

Search For Title In

View Record As

Staff Interface View

Holdings (4)

View nearby items on shelf

Group by holdings record

Item type	Shelving location	Collection code	Full call number	Availability
Book	Stacks	General Collection	BV15 .C635 2002	Available
Book	Stacks	General Collection	BV15 .C635 2002	Available
Course Reserves	Course Reserves	General Collection	BV 15 .C635 2002	Available
Book	Stacks	General Collection	BV 15 .C635 2002	Available

- The detailed record will show if the item is available and where it is located.

eBooks on EBSCO

- EBSCOhost is the IWS electronic resource platform for the IWS eBook collection and the Atlas article databases
- eBooks can be searched in the IWS library catalog, where a link will send you to the EBSCOhost platform
- You can also search eBooks directly on EBSCOhost by logging in at [IWS > Resources > eBooks \(EBSCO\)](#)
- Login with your Canvas/Populi username and password

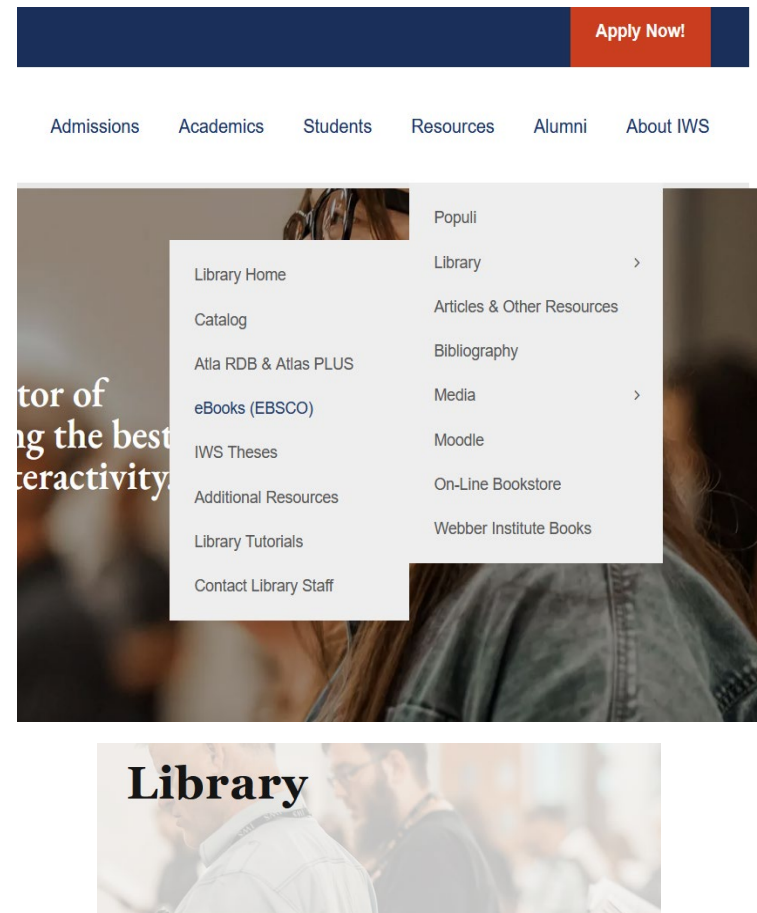

IWS Library Catalog: eBook Example

TIP:

- Click the link in the catalog record to go to the login screen for access
- Login to eBooks (EBSCO) with your *Canvas/Populi* UserID & Password
- You will then be brought to the page for the eBook on EBSCOhost

□ 5 **Disability and the way of Jesus :**
holistic healing in the Gospels and the church

by Fox, Bethany McKinney, 1977-. Swinton, John.

Format: Book | Website or downloadable

Language: English (English)

Publisher and date: Downers Grove : IVP, an imprint of InterVarsity Press, [2019]

ISBN: 9780830872381.

Show 1 more▼

Online Resources:

Access restricted to current IWS students, faculty and staff. [Click here for ebook.](#)

Holdings: 1 copy

(none available).

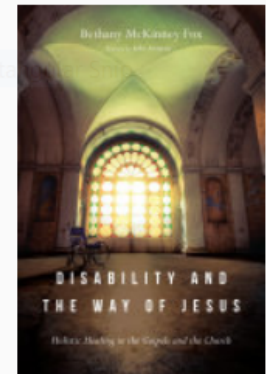

Item type	Shelving location	Collection code	Full call number	Availability
Electronic Resource	EBSCO eBook	EBSCO eBook Collection	Online in EBSCOhost	Available

≡ Place hold (0 active on 1 item) Add to Cart

IWS Library EBSCOhost: eBook Example

TIP:

- Once logged in on EBSCO, access the eBook by clicking **PDF Full Text** or **EPUB Full Text**.

Searching: **eBook Collection (EBSCOhost)** | [Choose Databases](#)

Select a Field (optional) ▾

AND ▾

Select a Field (optional) ▾

AND ▾

Select a Field (optional) ▾

+

-

Search

Clear ?

[Basic Search](#) [Advanced Search](#) [Search History](#)

Result List

Refine Search

1 of 1

Detailed Record

PDF Full Text

EPUB Full Text

Disability and the Way of Jesus : Holistic Healing in the Gospels and the Church

Authors:

Bethany McKinney Fox

Publication Information:

Downers Grove : IVP Academic. 2019

Resource Type:

eBook.

Description:

What does healing mean for people with disabilities? Bridging biblical studies, ethics, and disability studies with the work of practitioners, Bethany McKinney Fox examines healing narratives in their biblical and cultural contexts. This theologically grounded and winsomely practical resource helps us more fully understand what Jesus does as he heals and how he points the way for relationships with people with disabilities.

Subjects:

[Disabilities--Biblical teaching](#)
[Healing--Biblical teaching](#)

Related Information

Table of Contents

Find Similar Results using SmartText Searching.

IWS Atlas Article Databases

- An online index of resources on religion plus a full-text collection of more than 540 major religion and theology journals. *Not all citations are available in full text.*
- If you find a citation of interest without full text, try the suggestions on the IWS Library Tutorials site: ***How do I Find articles if the full-text is not online?***
- You can also contact library@iws.edu for help obtaining an article not available in our databases. We may be able to borrow a scanned copy from another library.
- For books or non-IWS theses without full-text access, we may be able to purchase the material for your use.

IWS Library Atlas Article Database

- Go to IWS home page: <https://iws.edu>
- Select *Resources* > *Library* > *Atla RDB and Atlas PLUS*

[Admissions](#) [Academics](#) [Students](#) [Resources](#) [Alumni](#) [About IWS](#)

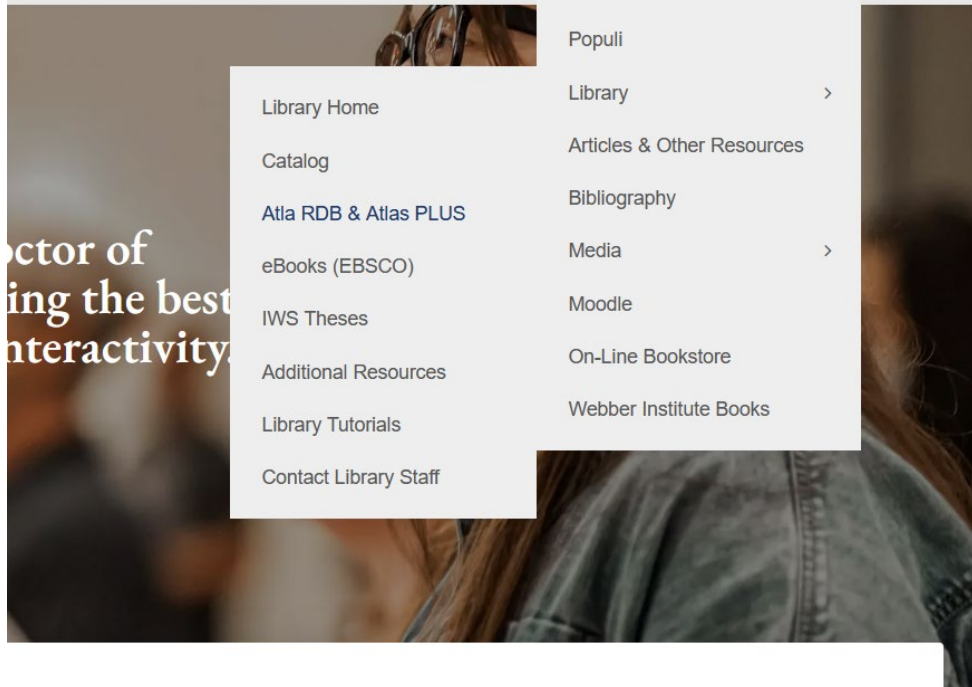

Library

Welcome to the Robert E. Webber Institute for Worship Studies Library website.

- [About the IWS Library](#)
 - [Policies](#)
 - [Contact Library Staff](#)
 - [Library Partners](#)
- [Library Tutorials and Help](#)
- [Catalog](#)
- [Atla RDB & Atlas PLUS](#)
- [eBooks on EBSCO](#)
- [IWS Thesis Lists](#)
- [Additional Resources](#)

IWS Atlas Article Databases

RESOURCES > LIBRARY > Atla RDB & Atlas Plus

- Login with your Canvas/Populi User ID
- Password same as Canvas/Populi

Atla Religion Database with AtlaSerials PLUS

Log in below with your IWS User ID and password to access available databases. If you have forgotten your password, you may reset it through the [Populi system](#).

IWS User ID

Password

Login

IWS Atlas and eBook Combined Search

- IWS Atlas and eBooks are available on the EBSCOhost platform.
- [Resources > Library > Atla RDB & Atlas Plus](#) opens a combined search for eBooks, articles, dissertations, and audiobooks
- On the Search screen, select **Choose Databases** to deselect all databases and search only the articles databases. Then click **OK**

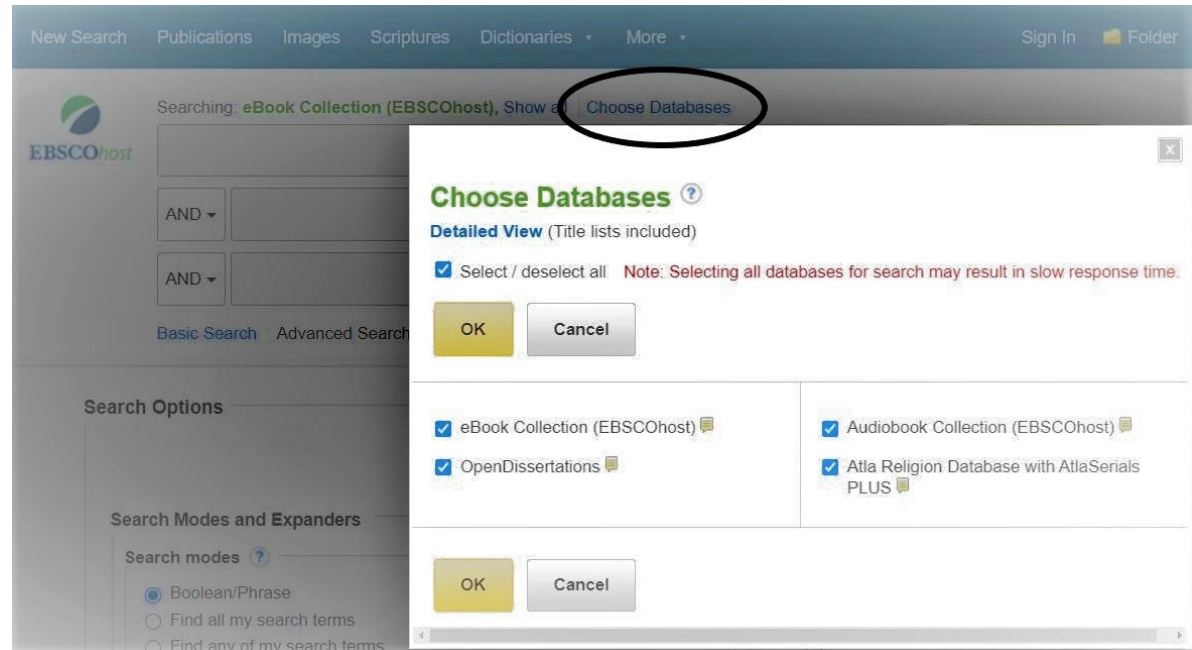

Choose Databases ?

Detailed View (Title lists included)

☐ Select / deselect all

OK

Cancel

☐ eBook Collection (EBSCOhost)

☐ OpenDissertations

☐ Audiobook Collection (EBSCOhost)

☒ Atla Religion Database with AtlaSerials PLUS

OK

Cancel

IWS Atlas Article Searching

- Put in your title or phrase and click **Search**. Links to full-text articles will have a **PDF Full Text** link you can click on to access or download the article.

New Search Scriptures Thesaurus Publications Images More ▾

Sign In Folder Preferences Languages ▾ Help Exit

EBSCOhost

Searching: **Atla Religion Database with AtlaSerials PLUS** | [Choose Databases](#)

communion Select a Field (optional) ▾ Search

AND ▾ Select a Field (optional) ▾ Clear ?

AND ▾ Select a Field (optional) ▾ + -

[Basic Search](#) [Advanced Search](#) [Search History](#) ▾

Did you mean: **community**

THE ROBERT E. WEBBER
INSTITUTE FOR WORSHIP
STUDIES

« **Refine Results**

Current Search ▾

Boolean/Phrase:
 communion

Expanders
Apply equivalent subjects

Limit To ▾

☒ Full Text

☐ Scholarly (Peer Reviewed) Journals

☐ Open Access

From: 1818 Publication To: 2023

Search Results: 1 - 10 of 17,204

Relevance ▾ Page Options ▾ Share ▾

- 1. Canonical Imagination, COVID-19, and Communion: Illumination from Isaiah's Banquet and Purim in Esther**
By: Abernethy, Andrew T. Source: Journal of Theological Interpretation, 16 no 2 2022, p 149-167. Publication Type: Article
Subjects: Bible . Isaiah--Theology; Bible . Esther--Theology; Bible--Criticism, Canonical; COVID-19 Pandemic, 2020-; Death -- Biblical teaching; Victory in the Bible; Purim (Feast of Esther); Eschatology -- Biblical teaching; Eating and meals in the Bible; **Lord's Supper**
PDF Full Text (1211991 bytes)
- 2. The Admission of Baptized Children to Holy Communion before Confirmation: Anglican Approaches**
By: Nichols, Bridget. Source: Review of Ecumenical Studies, Sibiu, 14 no 1 Apr 2022, p 87-99. Publication Type: Article
Subjects: Church of England; Infant baptism; Confirmation -- Anglican **Communion**; **Lord's Supper**

- Note: Not all articles are available in full-text. Limit to Full Text if desired.**

EBSCOhost Personal Account

- The EBSCOhost platform provides a personal folder for your resource lists and citations.
- You create your own folder account with your own Login ID and Password
 - We will not know your password and we cannot reset it.
Suggestion: use IWS Login ID and Password to set up folder

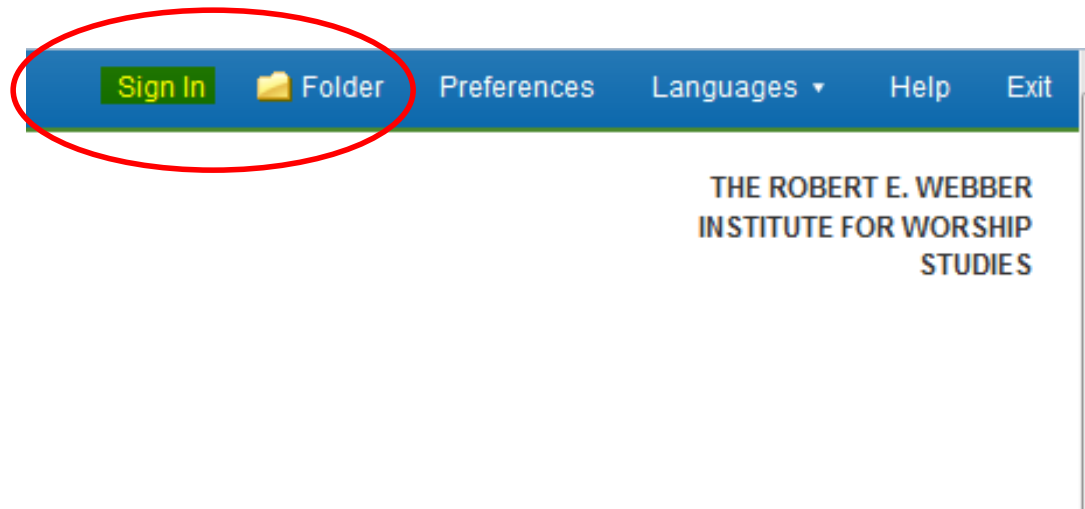

Upper right corner of screen: Sign In

EBSCOhost Folder

Click the folder icon to the right of results to add a citation to the folder.

Folder view allows you to:

- Print list of resources
- Email list of resources
- Save list of resources
- Save searches
- Export citations

Search Results: 1 - 10 of 405

Relevance ▼

Page Options ▼

Share ▼

1. [Liturgical hospitality within deeply rooted leadership: possibilities and pitfalls in "Eucharistic indwelling engagement"](#)

Periodical

By: Hess, Lisa Maguire. Source: Journal of Religious Leadership, 12 no 2 Fall 2013, p 7-26. Publication Type: Article

Subjects: Ross, Maggie; Spiritual life (Christianity); Hospitality--Religious aspects--Christianity; Religions--Relations; Interfaith worship

[PDF Full Text](#) (482.2KB)

2. [O orients: reassessing eastward eucharistic celebration for renewed liturgy](#)

Periodical

By: Shaver, Stephen R.. Source: Anglican Theological Review, 94 no 3 Sum 2012, p 451-473. Publication Type: Article

Subjects: Orientation (Religion); Cardinal points; Lord's Supper--Celebration; Liturgy and theology; Liturgy and architecture; Church architecture--Designs and plans; Clergy and laity; Postmodernism; Altars; Gesture in worship; Peer reviewed

[PDF Full Text](#) (1.6MB)

3. [The eucharistic rite of the Lutheran Book of Worship.](#)

By: Marshall, Paul Victor, Bp. Source: *Worship*, 54 no 3 My 1980, p 246-256. Publication Type: Article

Common Online Platform Tools

Tools

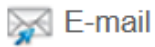
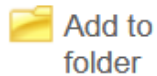

Some common online database features and tools to look for:

- Save available full text resources to your personal Google Drive.
- Personal folder (requires a login) to save lists, notes, searches, and search history
- Create formatted citations
- Create a permalink – a direct link to get back to an item in the database
- Export or e-mail citations or documents

Review: Where Should I Start?

- Issues with logging in to the Library Catalog?
- Need help navigating EBSCOhost and our databases?

GET HELP

Email Library staff at

library@iws.edu

During On-Site Intensive Sessions

- **Visit** the physical collection of the on-campus IWS Library.
- Search the **Library Catalog** to find physical books.
- **Check out books** to take home with you.
- Save books on a **Hold shelf** to review on-site.
- Browse the **Course Reserve** shelf to review class textbooks or check them out overnight.
- Browse print **IWS dissertations**.
- Make **appointments with librarian** for research assistance.
- Use **study space** in library rooms.

Library is closed during mandatory activities.

On-Site IWS Library: Library Collections

IWS library resources are located in Building D on the IWS campus located at Hendricks Avenue Baptist Church in Jacksonville, Florida. You will find the following collections in four separate rooms:

- 1. WEBBER ROOM: D-5-6 • Librarian's desk • Non-circulating collections (Course Reserves, Reference, Webber, First Set of IWS Theses)
- 2. CIRCULATING STACKS: D-4b • General Collection
- 3. CIRCULATING STACKS: D-4c • General Collection, Continued
- 4. CIRCULATING STACKS: D-4d • General Collection, Continued • Second Set of Non-circulating IWS Theses

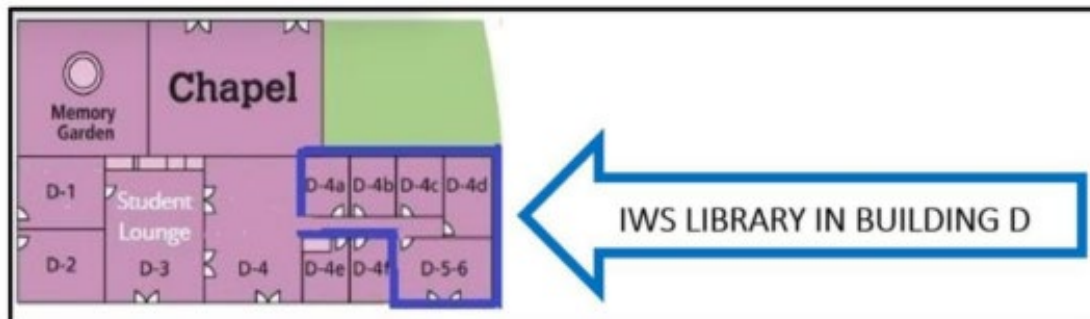

Take a virtual, self-guided tour of the IWS Library [here](#).

Physical Material Circulation Policies

Find Physical Materials in the Library Catalog

- Check out up to 15 books at a time at the Librarian's Desk.
- **NEW!** Books for all students are due the first day of the next intensive session. If you check out books today, they will be due on January 3, 2024.
- If you are an extended student returning in June 2024, books will be due on June 19, 2024.

Physical Material Circulation Policies

Request and Return Books:

- Students in the U.S.
 - You may check out books while on-site to carry home in luggage.
 - Bring back books to return in luggage at start of the next on-site session.
 - After the intensive week, you can request additional books to be mailed to you. Follow [tutorial](#) instructions at [How Do I Request a Book To Be Mailed to Me?](#) to request books through the mail.
 - Optional: Return books by media mail with tracking, postmarked by due date.
- International/overseas students
 - **Books will not be mailed outside the United States.**
 - You may check out books while on-site to carry home in luggage.
 - Bring back books to return in luggage at start of the next on-site session.
 - *Do not mail books to IWS from overseas (if not returning to the U.S., try to arrange with another student to deliver them).*
 - You can request books to be put on hold for you which will be ready for you at the next intensive session.

Electronic Circulation Policies

- Atla RDB & Atlas PLUS articles and IWS Electronic Theses are available for viewing online and can be downloaded for offline reading.
- eBooks on EBSCO are available via concurrent access and do not check out to patrons. There are limited page downloads. Just log in and start reading!

Books on Hold in Catalog

□ 1 Imagining the kingdom : how worship works

by Smith, James K. A., 1970-.

Format: Book

Language: English (English)

Publisher and date: Grand Rapids, Mich. : Baker Academic, c2013.

ISBN: 9780801035784 (pbk.).

Holdings: 2 copies

Currently available at:

Main Library Stacks [BV 15 .S485 2013]

Item type	Shelving location	Collection code	Full call number	Availability
Book	Stacks	General Collection	BV 15 .S485 2013	Available
Book	Stacks	General Collection	BV 15 .S485 2013	Available

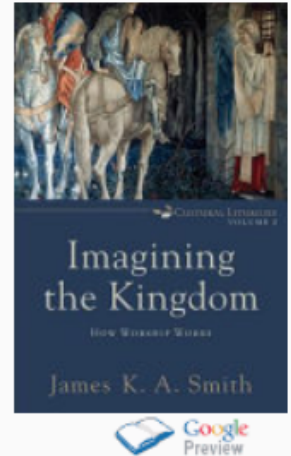

≡ Place hold (0 active on 2 items)  Add to Cart

PLEASE BE AWARE:

- Placing a hold on an item marks it in the catalog so library staff will retrieve it and hold it for you. The holds queue only refreshes at intervals, so library staff may not access your hold the same day you place it. **Place a hold and then send us an email please!**

IWS Library Theses

- Go to IWS home page: <https://iws.edu>
- Select [Resources > Library > IWS Theses](#)
- This link takes you to a list of all IWS Theses

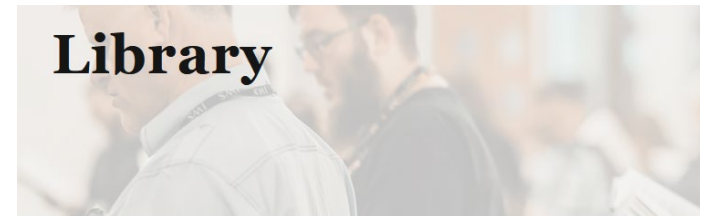
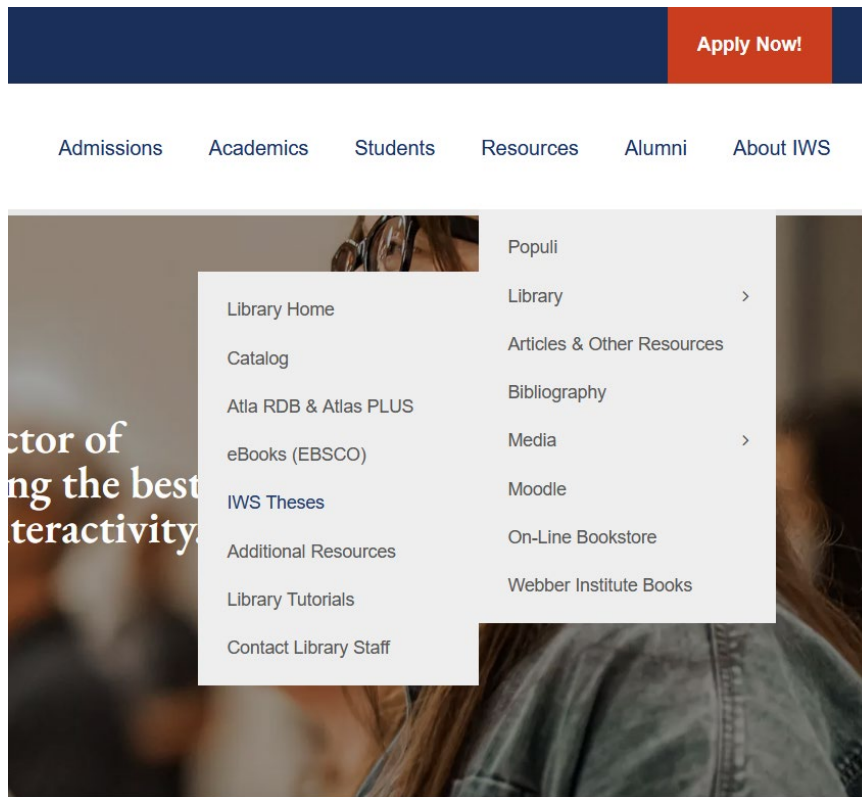

Welcome to the Robert E. Webber Institute for Worship Studies Library website.

- About the IWS Library
 - Policies
 - Contact Library Staff
 - Library Partners
- Library Tutorials and Help
- Catalog
- Atla RDB & Atlas PLUS
- eBooks on EBSCO
- IWS Thesis Lists
- Additional Resources

IWS Thesis Lists

On the IWS website, go to: [Resources > Library > IWS Theses](#)

A current listing of IWS theses is available in two forms:

-  IWS Thesis Collection (Chronological listing, 2022 update)
-  IWS Thesis Collection (Alphabetical listing by author, 2022 update)

IWS keeps on hand two copies of every thesis for each graduating Doctor of Worship Studies student. These bound volumes are available for use in the IWS library. Digital copies are available to IWS students, staff, faculty, and alumni through [the library catalog](#). Instructions for accessing digital copies are [available here](#). Alumni should [contact the Library staff](#) to obtain copies of theses if they have forgotten their login credentials.

Persons not affiliated with IWS can obtain copies of theses through the [Theological Research Exchange Network](#).

This web page gives you a list of thesis authors, titles, and abstracts.
Print copies shelved in the library by author's last name do not check-out.

IWS Thesis Collection Online

- When you have identified a thesis of interest from the thesis lists, search for digital and print copies of IWS theses in the [Library Catalog](#)
- See tutorial: [How Do I Obtain a Copy of an IWS Thesis?](#)
- When you find the thesis record you want in the catalog, click on the link next to “**Online Resources:**” to access the digital copy.
- You may need to [login to Populi](#) to retrieve the file.

□ 1 Enhancing a regular discipline of prayer at Bayariin Medee Christian Church, Ulaanbaatar, Mongolia
by Jamsran, Purevdorj.

Language: English (English)
Publisher and date: 2021, ©2021.
Online Resources:
Online in Populi Library. Access restricted to IWS students, faculty and staff. Click here for digital copy.

Holdings: 3 copies
(none available).

Item type	Shelving location	Collection code	Full call number	Availability
Non-Circulating	Stacks	Print Thesis Collection	Shelved by author	Not For Loan
Non-Circulating	Reference	Print Thesis Collection	Shelved by author	Not For Loan
Electronic Resource	Populi Library	Elec IWS Thesis	Online in Populi	Available

This title has not yet been rated
Rate this title:

✕ Place hold (0 active on 3 items) 🛒 Add to Cart

Review: On-Site Intensive Session

- Not sure where to find a book while on-site?
- Need help searching for an IWS Thesis?
- Want to make an appointment with the librarian?

GET HELP

Email Library staff at

library@iws.edu

Between On-Site Intensive Sessions

- Between on-site intensive sessions, the library is open only by appointment. Contact library@iws.edu to arrange a visit.
- Use the library self-checkout sheet if you take books with you.
- Students who need research help during a library visit between on-site sessions *must schedule an appointment with the library assistant*.
- Request books to be mailed to you.
- Become familiar with other available Digital Resources.

International students

- You can come a few days before the on-site session or stay a few days after to use the library, but *be sure to make an appointment first*.
- ***Visit the library to take books with you before leaving campus.***
We will not mail books outside the United States.
- ***The library does not assist with textbook purchases.*** Before the on-site session, you can purchase books online to be delivered to the IWS office (*not the library*) for you to pick up while you are in the U.S.

Off Site Help For Distance Learners

[Library Tutorials and Help](#) – FAQs about finding and using library resources, help with logins to library tools, and research tips you can access 24/7.
(These orientation slides will also be posted there.)

library@iws.edu – Email to get personalized assistance with library tools, research guidance, and requests for books or other materials. Allow up to 48 hours for a reply.

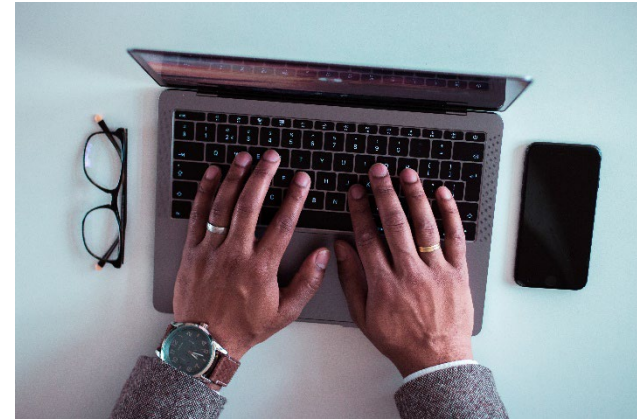

Students in the U.S. and Canada

IWS participates in [two cooperative borrowing programs](#):

- [ATLA Reciprocal Borrowing Program](#). This agreement enables IWS students, staff, and faculty to check out materials on site at over [125 participating libraries](#) in the U.S. and Canada.
- [ACL Reciprocal Borrowing Program](#). IWS students can check out materials at over 70 participating libraries in the U.S.

For more information, visit the [IWS Library website](#) or email library@iws.edu.

Two Types of Library Digital Resources

➤ ***Subscription resources*** are selected and paid for by the library. Users must login to have free access. Vendor restrictions apply to use.

- Atlas Databases
- eBooks on EBSCO
- TREN (Theological Research Exchange Network)

➤ ***Free (open access) resources*** do not require subscriptions. Libraries collect links to reliable and scholarly sites organized by topics of interest to their users.

RESOURCES > LIBRARY > ADDITIONAL RESOURCES

Evaluating Information Resources

- *Scholarly vs Popular* -- Scholarly resources are written by experts in the field and supported by research, while popular resources are written for general audiences and usually lack references to support assertions.
- *Refereed (or peer-reviewed)* -- Articles are reviewed for credibility and quality by authorities in the field of study before acceptance for publication.
- *Websites* -- The domain type may help indicate reliability and accuracy. For example,
 - .edu = academic institution with scholarly information
 - .gov = federal government site
 - .org = nonprofit, may include bias by advocacy groups
 - .com = commercial, may be biased to make sales

IWS Library Additional Resources

- Go to IWS home page: <https://iws.edu>
- Select *Resources* > *Library* > *Additional Resources*

Apply Now!

Admissions

Academics

Students

Resources

Alumni

About IWS

GRADUATE DEGREES IN WORSHIP STUDIES

Earn a Master of Worship Studies or Doctor of Worship Studies degree while experiencing the best on-campus learning and long-distance interactivity.

READ MORE

Library Home

Catalog

Atla RDB & Atlas PLUS

eBooks (EBSCO)

IWS Theses

Additional Resources

Library Tutorials

Contact Library Staff

Populi

Library >

Articles & Other Resources

Bibliography

Media >

Moodle

On-Line Bookstore

Webber Institute Books

IWS Library Additional Resources

This page lists free websites and open access (OA) resources available online to aid current IWS students in their research and studies on worship-related topics. To learn more about OA, consider reading [A Very Brief Introduction to Open Access](#) by Peter Suber.

- [Find Research at Your Local Library](#)
- [Finding Journal Articles](#)
- [eBooks](#)
- [Theses and Dissertations](#)
- [Worship Resource Websites By Denomination](#)
- [Diverse Resources](#)
- [Magazines & Blogs](#)
- [Church Fathers & Christian Classics](#)
- [Hymns & Music](#)
- [Art](#)
- [Preaching & Lectionary](#)
- [Other Resources](#)

IWS Library Tutorials

- Go to the IWS home page: <https://iws.edu>
- Select *Resources* > *Library* > *Library Tutorials*

Apply Now!

Admissions

Academics

Students

Resources

Alumni

About IWS

GRADUATE DEGREES IN WORSHIP STUDIES

Earn a Master of Worship Studies or Doctor of Worship Studies degree while experiencing the best on-campus learning and long-distance interactivity.

READ MORE

Library Home

Catalog

Atla RDB & Atlas PLUS

eBooks (EBSCO)

IWS Theses

Additional Resources

Library Tutorials

Contact Library Staff

Populi

Library >

Articles & Other Resources

Bibliography

Media >

Moodle

On-Line Bookstore

Webber Institute Books

Off-Site Help: Library Tutorials

Library Tutorials and Help

Library Orientation

-  Library Orientation Slides [January 2023]
- Interactive IWS Library Map

How Do I...

- Find articles if the full-text is not online?
- Find books in the IWS Library?
- Find books near where I live?
- Get help with my research?
- Login to the Library Catalog?
- Login to Atla RDB and Atlas PLUS database?
- Get around the “unable to validate your login credentials”/Authentication Error Code 103 errors?
- Login to eBooks on EBSCOhost?
- Request a book to be mailed to me?
- Obtain a copy of an IWS thesis?

Library Resource Help and Tutorials

- Atla RDB and Atlas PLUS
- eBooks
- IWS Library Catalog
- TREN (Theological Research Exchange Network) Tutorial
- Google Scholar
- WorldCat Tutorial

Citation Help

- Citation Managers
- Zotero
- Turabian Help
- Copyright

Bibliographic Management Tools

Free citation managers can help you create, store, and annotate citations for footnotes and bibliographies

- Mendeley <https://www.mendeley.com/>
- Zotero <http://www.zotero.org/>

Review: Between On-Site Intensive Sessions

- Are you a student in the United States and need a book mailed to you?
- Need help accessing resources while off-site?

GET HELP

Email Library staff at

library@iws.edu

Review: Library Resources Provided by IWS

Library Website

houses all resources below:

IWS Library Catalog

Search Online

Username: firstname.lastname

Password: lastname4iws

Books and IWS Theses (materials on-campus)

Course Reserves (materials on-campus)

eBooks (online through EBSCOhost)

Digital IWS Theses, non-IWS theses and papers (online through Populi Library)

Online

Username & Password
is the same as Populi

[eBooks on EBSCO](#)

[Atlas Databases](#)

Other Free Online
Resources

[Tutorials](#) and library@iws.edu

[Additional Resources](#)

Citation Help: Mendeley <https://www.mendeley.com/>
Zotero <http://www.zotero.org/>

Want to Review these Slides Again?

- You can access these slides online!
 - Slides will be posted on the Library Website
<https://iws.edu/resources/library/tutorials/>
 - IWS > Resources > Library > Library Tutorials
> Library Orientation > Library Orientation
Slides [June 2023]

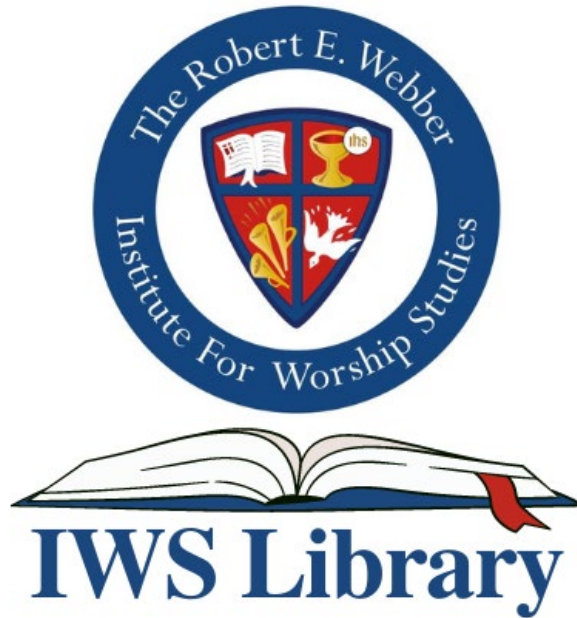

THE IWS LIBRARY IS HERE FOR YOU!

Questions?

Visit Us On-Site or Email Library staff at

library@iws.edu